

SURVEY DIAGRAM

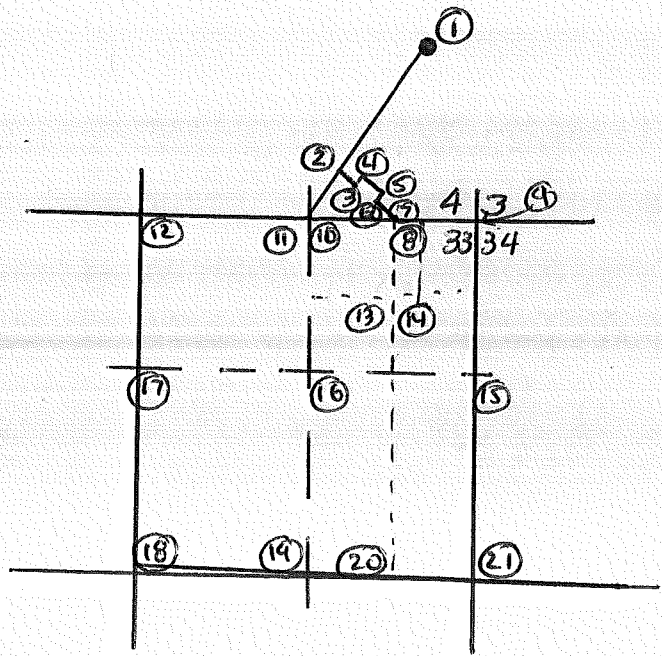

LEGEND

○ = Corner having information on form 7100-52 in this file.

See Also Regular Corner Cards in 19/11 for Cors 9 → 21

FILING INSTRUCTIONS

Draft tract diagram in space at left. File 7100-52 card record in numerical sequence behind tract file guide as the data are obtained and recorded. Show by above symbol, on the tract diagram those corners having data in this file.

USDA-FOREST SERVICE

Index  
File No. None

**FR CORNER RECORD (SEARCH)**

~~Form~~ (Ref. FSM 7151.4)

Tract or  
Survey No. 0001052

Cor. R/W  
No. #1

T 19 S R 11 E

R.D. Crescent Des County Klamath Des

Merid. W Mt

N.F. Deschutes State Oregon

CORNER DIAGRAM

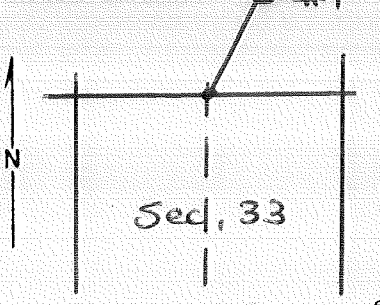

DESCRIBE CORNER MONUMENT FOUND

See RR-03 Card For R/W 19/811 (1979)

DESCRIBE BEARING TREES OR OTHER OFFICIAL ACCESSORIES FOUND

- ① - EASTERLY RAILROAD R/W POINT  
FOUND 2-1/2" BCSP RISING 8" PER CS 4379.  
N = 815419.81 E = 4680734.33

PHOTO IDENTIFICATION DATA

Photo No. \_\_\_\_\_  
Filed At \_\_\_\_\_  
Object Ident. \_\_\_\_\_  
Ident. By \_\_\_\_\_  
*Signature*

DESCRIBE CORNER LOCATION RELATIVE TO NEAR-BY FEATURES, ALSO HOW TO REACH CORNER

PLANE COORDINATE POSITION DATA

State \_\_\_\_\_ Zone \_\_\_\_\_  
X \_\_\_\_\_  
Y \_\_\_\_\_  
Estob. By \_\_\_\_\_  
*Agency*

Signature

Title

Division

Headquarters

Date

FS-7100-52 (3/68)

5/2000

CORNER RECORD (PERPETUATION)

MONUMENT : DESCRIBE NEW MONUMENT SET, OR WORK DONE TO PRESERVE EXISTING MONUMENT

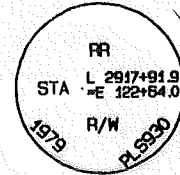

ACCESSORIES : DESCRIBE NEW BT'S WITNESS OBJECTS ETC. ESTABLISHED, OR WORK DONE TO PRESERVE EXISTING EVIDENCE

9

10

Work Done By \_\_\_\_\_ Title \_\_\_\_\_ Date \_\_\_\_\_ State Registration No. or Agency \_\_\_\_\_

Certified Cor. Record Prepared ? Yes No Filed At: \_\_\_\_\_ Date \_\_\_\_\_

11

REMARKS

Index File No. T. R. M. Tract or Surv. No. Cor. # 1

12

13

USDA-FOREST SERVICE

Index

File No. None

CORNER RECORD (SEARCH)

(Ref. FSM 7151)

Tract or Survey No. 001052

R/W  
Cor. No. # 2

T 19 S R. 11 E

R.D. Crescent Bend County Clatsop

Merid. W.M.

N.F. Deschutes State Oregon

CORNER DIAGRAM

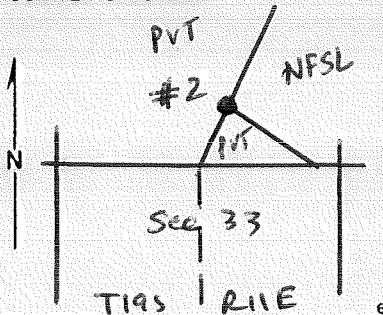

DESCRIBE CORNER MONUMENT FOUND

None Set

DESCRIBE BEARING TREES OR OTHER OFFICIAL ACCESSORIES FOUND

None set

PHOTO IDENTIFICATION DATA

Photo No. \_\_\_\_\_

Filed At \_\_\_\_\_

Object Ident. \_\_\_\_\_

Ident. By \_\_\_\_\_

Signature

PLANE COORDINATE POSITION DATA

State \_\_\_\_\_ Zone \_\_\_\_\_

X \_\_\_\_\_

Y \_\_\_\_\_

Estab. By \_\_\_\_\_

Agree

DESCRIBE CORNER LOCATION RELATIVE TO NEAR-BY FEATURES, ALSO HOW TO REACH CORNER

Signature

Walt Miller

Title

PLS

Division

CS

Headquarters

SO

Date

5/2000

FS-7100-52 (3/68)

CORNER RECORD (PERPETUATION)

MONUMENT: DESCRIBE NEW MONUMENT SET, OR WORK DONE TO PRESERVE EXISTING MONUMENT

② - RAILROAD & COTTONWOOD RD. R/W INTERSECTION POINT  
SET 3-1/4" AC ON 5/8" REBAR FLUSH IN GROUND  
FROM WHICH A POWER POLE (#MEC75016)  
BEARS N 70° E AT 15.5'  
N = 812913.34 E = 4679930.07

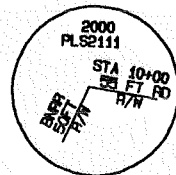

ACCESSORIES: DESCRIBE NEW BT'S WITNESS OBJECTS ETC. ESTABLISHED, OR WORK DONE TO PRESERVE EXISTING EVIDENCE

Work Done By Walt Miller Title PLS Date 5/2000 State Registration No. 2111  
or Agency  
Certified Cor. Record Prepared?  Yes No Filed At: Stamatt Deschuter Date 10/11/2000

REMARKS

Index File No. T. R. M. Tract or Surv. No. Cor. # 2

USDA-FOREST SERVICE

Index \_\_\_\_\_  
File No. \_\_\_\_\_

CORNER RECORD (SEARCH)

(Ref. FSM 7151.4)

Tract or Survey No. 001052

Cor. No. #3

T 19S R. 11E  
Merid. WMT

R.D. Band FR County Deschutes  
N.F. Deschutes State OR

CORNER DIAGRAM

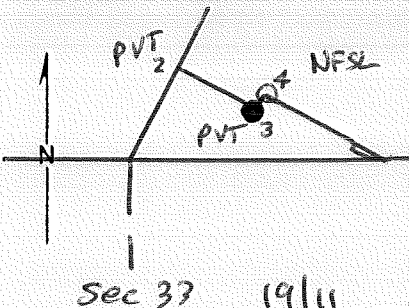

DESCRIBE CORNER MONUMENT FOUND

Not Orig Set

DESCRIBE BEARING TREES OR OTHER OFFICIAL ACCESSORIES FOUND

Not Orig Set

PHOTO IDENTIFICATION DATA

Photo No. \_\_\_\_\_  
Filed At. \_\_\_\_\_  
Object Ident. \_\_\_\_\_  
Ident. By \_\_\_\_\_  
*Signature*

PLANE COORDINATE POSITION DATA

State \_\_\_\_\_ Zone \_\_\_\_\_  
X \_\_\_\_\_  
Y \_\_\_\_\_  
Estab. By \_\_\_\_\_  
*Agency*

Signature  
Walt Miller

Title  
PLS

Division  
CS

Headquarters  
SO

Date  
5/2000

FS-7100-52 (3/68)

### CORNER RECORD (PERPETUATION)

MONUMENT: DESCRIBE NEW MONUMENT SET, OR WORK DONE TO PRESERVE EXISTING MONUMENT

③ - 55 FT. COTTONWOOD RD. R/W POINT  
 SET 3-1/4" AC ON 5/8" REBAR FLUSH IN GROUND  
 FROM WHICH A 9" PONDEROSA PINE BEARS S 42° W  
 AT 41.8', BLAZED AND SCRIBED 'X' BT'.  
 N = 812719.06    E = 4680497.74

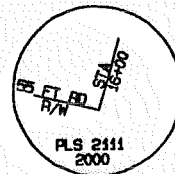

9

ACCESSORIES : DESCRIBE NEW BT'S WITNESS OBJECTS ETC. ESTABLISHED, OR WORK DONE TO PRESERVE EXISTING EVIDENCE

Work Done By Walt Miller Title PLS Date 5/2000 State Registration No. 2111  
 or Agency  
 Certified Cor. Record Prepared  Yes  No Filed At: Deschutes Co. Date 10/11/00

10

11

REMARKS

Index File No.    T.    R.    M.    Tract or Surv. No.    Cor. # 3

12

13

USDA-FOREST SERVICE

Index \_\_\_\_\_  
File No. \_\_\_\_\_

CORNER RECORD (SEARCH)

(Ref. FSM 7151.4)

Tract or Survey No. 001052

R/W  
Cor. No. #4

T 19 S R. R 11 E

R.D. Bend OR

County Deschutes

Merid. Wmt

N.F. Deschutes

State Oregon

CORNER DIAGRAM

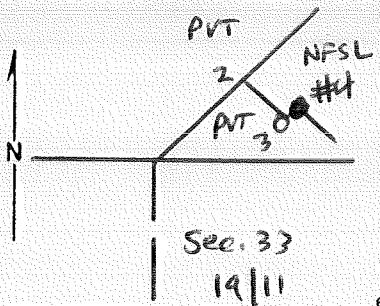

DESCRIBE CORNER MONUMENT FOUND

Not Orig. Set

DESCRIBE BEARING TREES OR OTHER OFFICIAL ACCESSORIES FOUND

Not Orig. Set

PHOTO IDENTIFICATION DATA

Photo No. \_\_\_\_\_  
Filed At \_\_\_\_\_  
Object Ident. \_\_\_\_\_  
Ident. By \_\_\_\_\_  
*Signature*

DESCRIBE CORNER LOCATION RELATIVE TO NEAR-BY FEATURES, ALSO HOW TO REACH CORNER

PLANE COORDINATE POSITION DATA

State \_\_\_\_\_ Zone \_\_\_\_\_  
X \_\_\_\_\_  
Y \_\_\_\_\_  
Estab. By \_\_\_\_\_  
*Approved*

Signature  
Walt Miller

Title  
PLS

Division  
CS

Headquarters  
SD

Date  
5/2000

FS-7100-52 (3/68)



## CORNER RECORD (PERPETUATION)

MONUMENT: DESCRIBE NEW MONUMENT SET, OR WORK DONE TO PRESERVE EXISTING MONUMENT

④ — 30 FT. COTTONWOOD RD. R/W POINT  
 SET 3-1/4" AC ON 5/8" REBAR RISING 6" IN A ROCK  
 COLLAR FROM WHICH A 15" PONDEROSA PINE BEARS  
 N 62° E AT 3.0', BLAZED AND SCRIBED '30 FT RW BT'.  
 N = 812742.72      E = 4680505.84

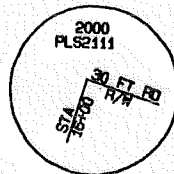

ACCESSORIES : DESCRIBE NEW BT'S WITNESS OBJECTS ETC. ESTABLISHED, OR WORK DONE TO PRESERVE EXISTING EVIDENCE

Work Done By Walt Miller Title PLS Date 5/00 State Registration No. 2111  
 or Agency \_\_\_\_\_

Certified Cor. Record Prepared?  Yes  No Filed At: Deschutes Co. Date 10/11/00

REMARKS

Index File No.      T.      R.      M.      Tract or Surv. No.      Cor. #4

USDA-FOREST SERVICE

Index  
File No. \_\_\_\_\_

CORNER RECORD (SEARCH)

(Ref. FSM 7151.4)

Tract or Survey No. 001052

Cor. No. #5

T 19S R. W 11 E

R.D. Bend FR

County Deschutes

Merid. W 11 E

N.F. Deschutes

State Oregon

R/W

CORNER DIAGRAM

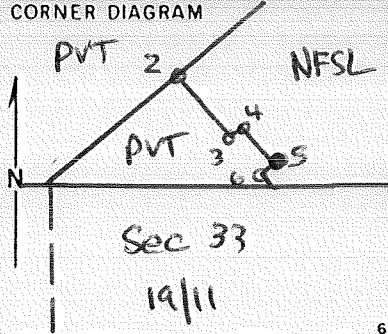

DESCRIBE CORNER MONUMENT FOUND

Not Orig Set

DESCRIBE BEARING TREES OR OTHER OFFICIAL ACCESSORIES FOUND

Not Orig Set

PHOTO IDENTIFICATION DATA

Photo No. \_\_\_\_\_  
 Filed At. \_\_\_\_\_  
 Object Ident. \_\_\_\_\_  
 Ident. By \_\_\_\_\_  
 Signature \_\_\_\_\_

DESCRIBE CORNER LOCATION RELATIVE TO NEAR-BY FEATURES, ALSO HOW TO REACH CORNER

PLANE COORDINATE POSITION DATA

State \_\_\_\_\_ Zone \_\_\_\_\_  
 X \_\_\_\_\_  
 Y \_\_\_\_\_  
 Estob. By \_\_\_\_\_  
 Agency \_\_\_\_\_

Signature  
Walt Miller

Title  
PLS

Division  
CS

Headquarters  
SD

Date  
5/00

FS-7100-52 (3/68)

CORNER RECORD (PERPETUATION)

MONUMENT: DESCRIBE NEW MONUMENT SET, OR WORK DONE TO PRESERVE EXISTING MONUMENT

⑤ - 30 FT. COTTONWOOD RD. R/W POINT  
 SET 3-1/4" AC ON 5/8" REBAR FLUSH IN GROUND  
 FROM WHICH A 9" PONDEROSA PINE BEARS  
 S 08° E AT 9.0', BLAZED AND SCRIBED 'X BT'.  
 N = 812451.30 E = 4681357.35

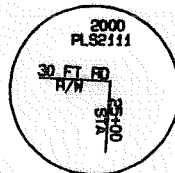

ACCESSORIES : DESCRIBE NEW BT'S WITNESS OBJECTS ETC. ESTABLISHED, OR WORK DONE TO PRESERVE EXISTING EVIDENCE

Work Done By Walt Miller Title PLS Date 5/00 State Registration No. 2111  
 or Agency  
 Certified Cor. Record Prepared?  Yes  No Filed At: Deschutes Co. Date 10/11/00

REMARKS

Index File No. T. R. M. Tract or Surv. No. Cor. PW #5  
 12  
 13  
 14  
 15

001052

USDA-FOREST SERVICE

Index  
File No. \_\_\_\_\_

CORNER RECORD (SEARCH)

(Ref. FSM 7151.4)

Tract or  
Survey No. \_\_\_\_\_

Cor. #6  
No. \_\_\_\_\_

T 19S R. 11E

R.D. Bond FL County Deschutes

Merid. WMT

N.F. Deschutes State Oregon

CORNER DIAGRAM

DESCRIBE CORNER MONUMENT FOUND

Not Orig Set

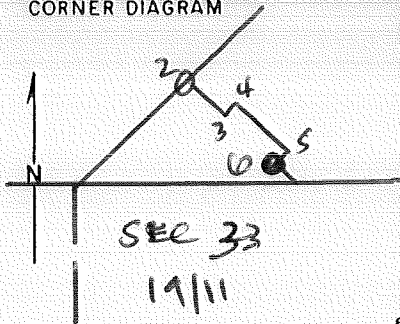

DESCRIBE BEARING TREES OR OTHER OFFICIAL ACCESSORIES FOUND

Not Orig. Set.

PHOTO IDENTIFICATION DATA

Photo No. \_\_\_\_\_

Filed At \_\_\_\_\_

Object Ident. \_\_\_\_\_

Ident. By \_\_\_\_\_

Signature \_\_\_\_\_

PLANE COORDINATE POSITION DATA

State \_\_\_\_\_ Zone \_\_\_\_\_

X \_\_\_\_\_

Y \_\_\_\_\_

Estab. By \_\_\_\_\_

Approved \_\_\_\_\_

Signature

Walt Miller

Title

PLS

Division

CS

Headquarters

SD

Date

5/00

FS-7100-52 (3/68)

CORNER RECORD (PERPETUATION)

MONUMENT: DESCRIBE NEW MONUMENT SET, OR WORK DONE TO PRESERVE EXISTING MONUMENT

⑥ - 40 FT. COTTONWOOD RD. R/W POINT  
SET 3-1/4" AC ON 5/8" REBAR FLUSH IN GROUND  
FROM WHICH A 10" PONDEROSA PINE BEARS  
S 64° W AT 43.8', BLAZED AND SCRIBED '40 FT RW BT'.  
N = 812441.84 E = 4681354.11

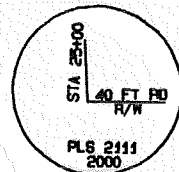

ACCESSORIES : DESCRIBE NEW BT'S WITNESS OBJECTS ETC. ESTABLISHED, OR WORK DONE TO PRESERVE EXISTING EVIDENCE

Work Done By Walt Miller Title PLS Date 5/00 State Registration No. 2111  
or Agency

Certified Cor. Record Prepared?  Yes  No Filed At: Deschutes Co. Date 10/11/00

REMARKS

Index File No. T. R. M. Tract or Surv. No. 001052 Cor. R/W #6

USDA-FOREST SERVICE

Index File No. \_\_\_\_\_

CORNER RECORD (SEARCH)

(Ref. FSM 7151.4)

Tract or Survey No. 001052

Cor. No. # 7

T 195 R. White

R.D. Bend FR County Deschutes

Merid. White

N.F. Deschutes State Oregon

AW

CORNER DIAGRAM

DESCRIBE CORNER MONUMENT FOUND

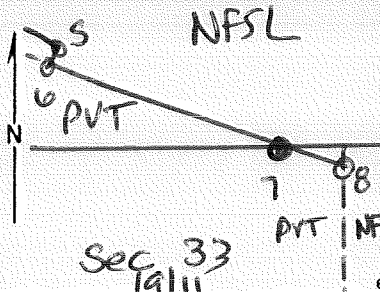

Not Orig Set

DESCRIBE BEARING TREES OR OTHER OFFICIAL ACCESSORIES FOUND

Not Orig Set

PHOTO IDENTIFICATION DATA

Photo No. \_\_\_\_\_  
 Filed At \_\_\_\_\_  
 Object Ident. \_\_\_\_\_  
 Ident. By \_\_\_\_\_  
 Signature \_\_\_\_\_

DESCRIBE CORNER LOCATION RELATIVE TO NEAR-BY FEATURES, ALSO HOW TO REACH CORNER

PLANE COORDINATE POSITION DATA

State \_\_\_\_\_ Zone \_\_\_\_\_  
 X \_\_\_\_\_  
 Y \_\_\_\_\_  
 Estob. By \_\_\_\_\_  
 Agency \_\_\_\_\_

Signature Walt Miller

Title PLS

Division CS

Headquarters SO

Date 5/00

FS-7100-52 (3/68)

CORNER RECORD (PERPETUATION)

MONUMENT: DESCRIBE NEW MONUMENT SET, OR WORK DONE TO PRESERVE EXISTING MONUMENT

⑦ - COTTONWOOD RD. R/W & SECTION LINE INTERSECTION POINT  
SET 3-1/4" AC ON 5/8" REBAR FLUSH IN GROUND  
FROM WHICH A 9" LODGEPOLE PINE BEARS  
S 15° W AT 3.5'. BLAZED AND SCRIBED 'X BT'.  
N = 812343.97 E = 4681640.07

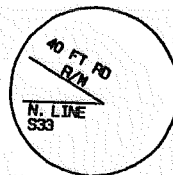

ACCESSORIES : DESCRIBE NEW BT'S WITNESS OBJECTS ETC. ESTABLISHED, OR WORK DONE TO PRESERVE EXISTING EVIDENCE

Work Done By Walt Miller Title PLS Date 5/00 State Registration No. 2111  
or Agency

Certified Cor. Record Prepared?  Yes No Filed At: Deschutes Co. Date 10/11/00

REMARKS

Index File No.

T.

R.

M.

Tract or Surv. No.

Cor.

USDA-FOREST SERVICE

Index \_\_\_\_\_  
File No. \_\_\_\_\_

CORNER RECORD (SEARCH)

(Ref. FSM 7151.4)

Tract or Survey No. 001052

Cor. No. R/W #8

T 195 R. W. MILLER

R.D. Bend FR County Deschutes

Merid. W.M.T.

N.F. Deschutes State Oregon

CORNER DIAGRAM

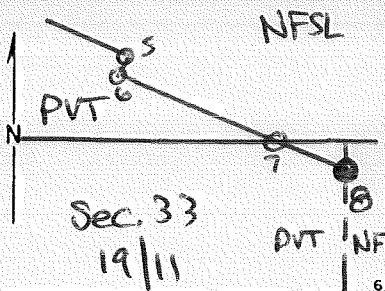

DESCRIBE CORNER MONUMENT FOUND

Not Orig. Set

DESCRIBE BEARING TREES OR OTHER OFFICIAL ACCESSORIES FOUND

Not Orig. Set

PHOTO IDENTIFICATION DATA

Photo No. \_\_\_\_\_  
Filed At \_\_\_\_\_  
Object Ident. \_\_\_\_\_  
Ident. By \_\_\_\_\_  
*Signature* \_\_\_\_\_

DESCRIBE CORNER LOCATION RELATIVE TO NEAR-BY FEATURES, ALSO HOW TO REACH CORNER

PLANE COORDINATE POSITION DATA

State \_\_\_\_\_ Zone \_\_\_\_\_  
X \_\_\_\_\_  
Y \_\_\_\_\_  
Estab. By \_\_\_\_\_  
*Approved* \_\_\_\_\_

*Signature*  
Walt Miller

Title  
PLS

Division  
CS

Headquarters  
SO

Date  
3/00

FS-7100-52 (3/68)



### CORNER RECORD (PERPETUATION)

MONUMENT: DESCRIBE NEW MONUMENT SET, OR WORK DONE TO PRESERVE EXISTING MONUMENT

Ⓑ - WITNESS CORNER TO E-E 1/64 CORNER  
 SET 2-1/2" X 30" BCSP RISING 1" ABOVE GROUND  
 FROM WHICH A 10" PONDEROSA PINE BEARS  
 WEST AT 44.8', BLAZED AND SCRIBED 'X BT'.  
 TRUE POINT BEARS N00°11'36"E AT 29.96'  
 N = 812312.86      E = 4681730.98

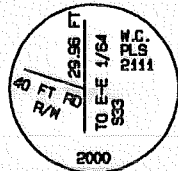

ACCESSORIES : DESCRIBE NEW BT'S WITNESS OBJECTS ETC. ESTABLISHED, OR WORK DONE TO PRESERVE EXISTING EVIDENCE

Work Done By Walt Miller Title PLS Date 5/00 State Registration No. or Agency 2111 10  
 Certified Cor. Record Prepared?  Yes  No Filed At: Des. Co. Date 10/11/00 11

REMARKS

Index File No.      T.      R.      M.      Tract or Surv. No.      Cor. PLW 12  
13

001052      #8